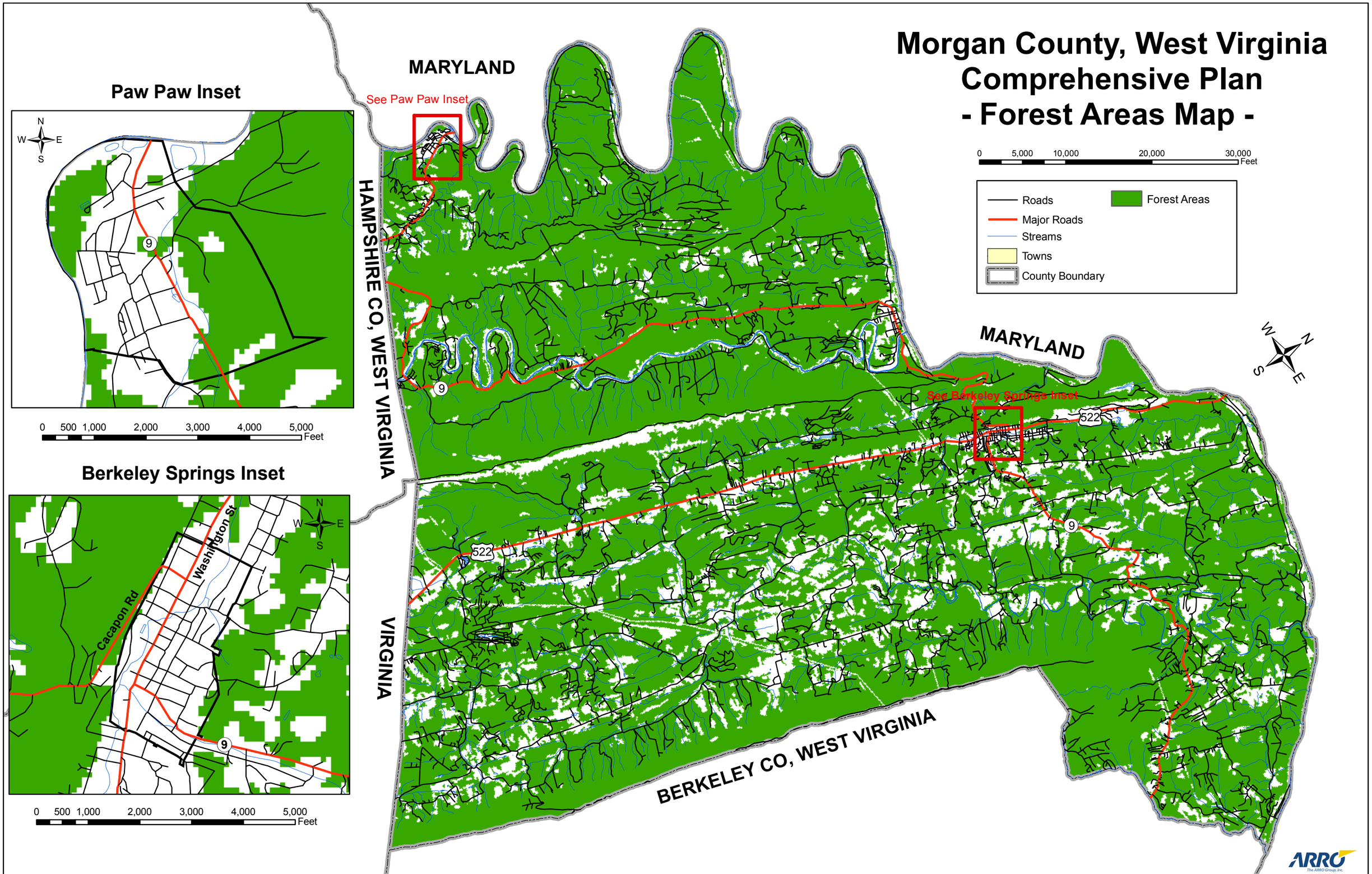Morgan County, West Virginia Comprehensive Plan - Forest Areas Map -