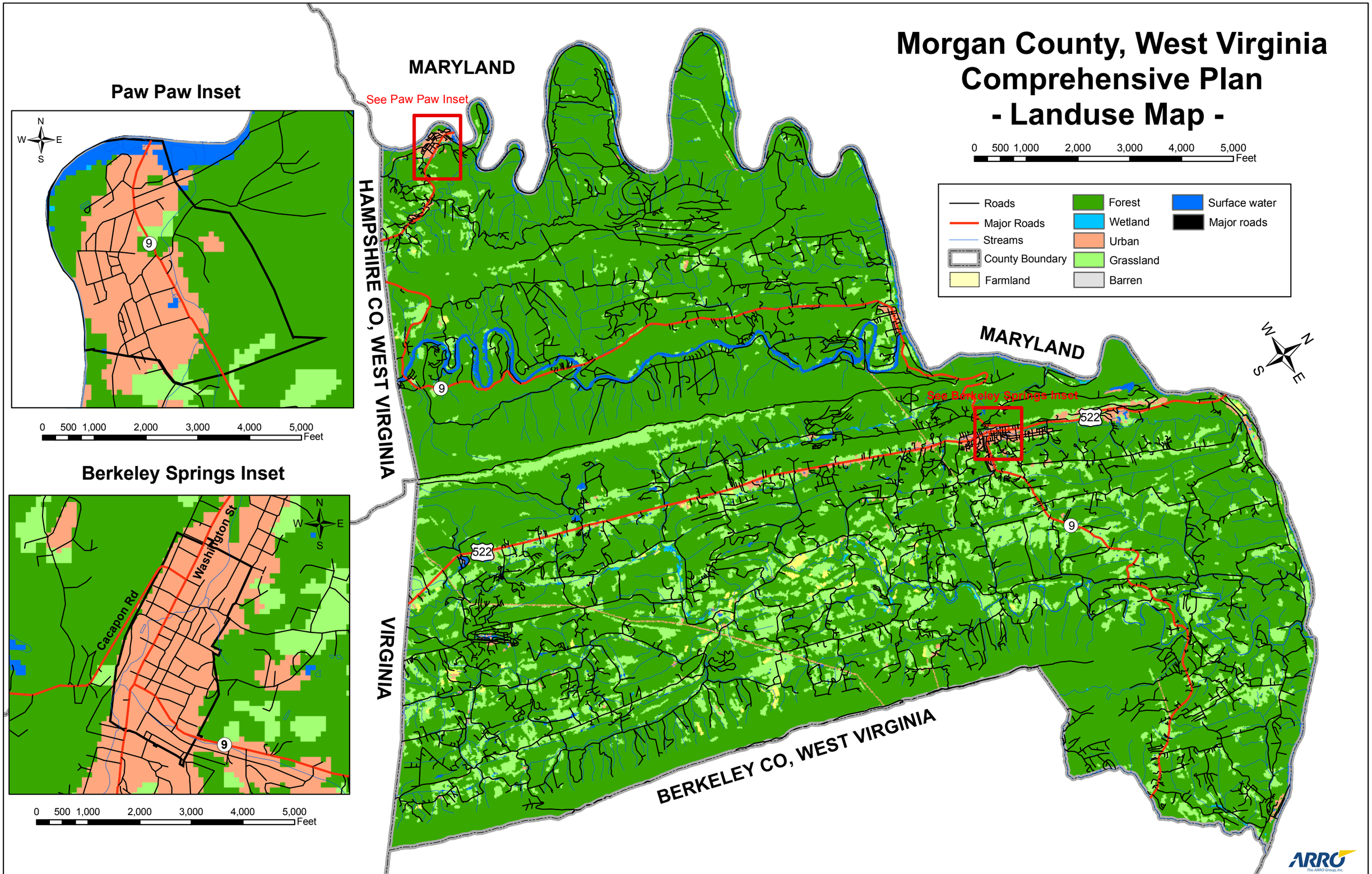Morgan County, West Virginia Comprehensive Plan - Landuse Map -