Need Address for Parks & Rec Bruce

1057

Plat of Subdivision
Parcels A & B
MORGAN COUNTY
BOARD OF EDUCATION PROPERTY

Tax Map 1 Parcels 177 thru 183
DB. 25 PG. 533, DB. 39 PG. 92,
DB. 56 PG. 574, DB. 60 PG. 344
DB. 71 PG. 593 & DB. 119 PG. 81
Bath Corporation – Morgan Co., WV
Scale – 1" = 60' August 15, 2005

Note – A Portion of these Parcels lie in a 100 Year Flood Plain according to FIRM Community Panel 54065C0028 C effective March 5, 1996.

North based on a plat record in DB. 27, PG. 7.

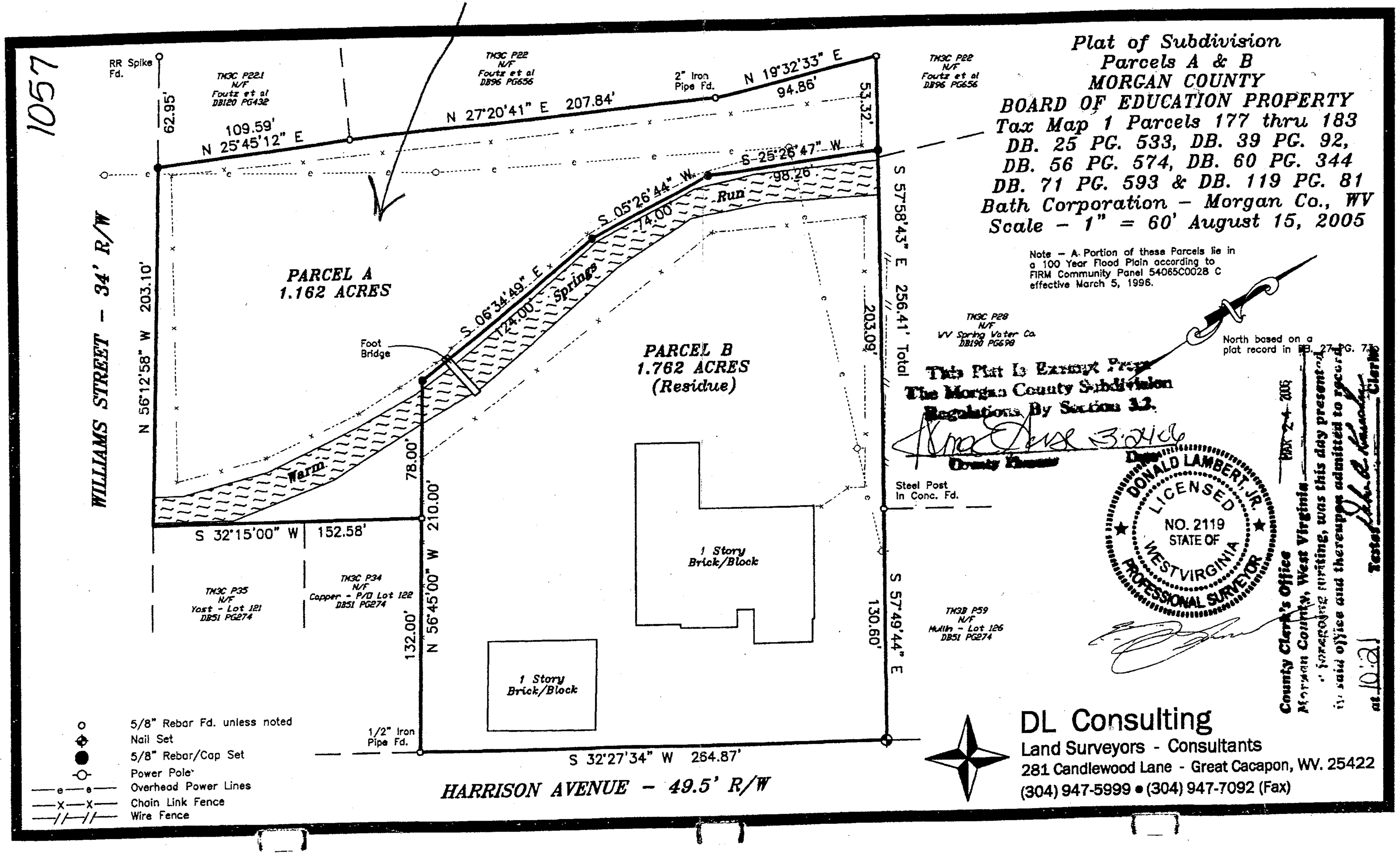

This Plat Is Exempt From The Morgan County Subdivision Regulations By Section 13.

Date 3-24-06
County Planner

DONALD LAMBERT, JR. LICENSED NO. 2119 STATE OF WEST VIRGINIA PROFESSIONAL SURVEYOR

County Clerk's Office
Morgan County, West Virginia
This Plat was presented for recording, was this day presented to record in said office and thereupon admitted to record.
Test: _____ Clerk
at 10:18 AM

DL Consulting
Land Surveyors - Consultants
281 Candlewood Lane - Great Cacapon, WV. 25422
(304) 947-5999 • (304) 947-7092 (Fax)